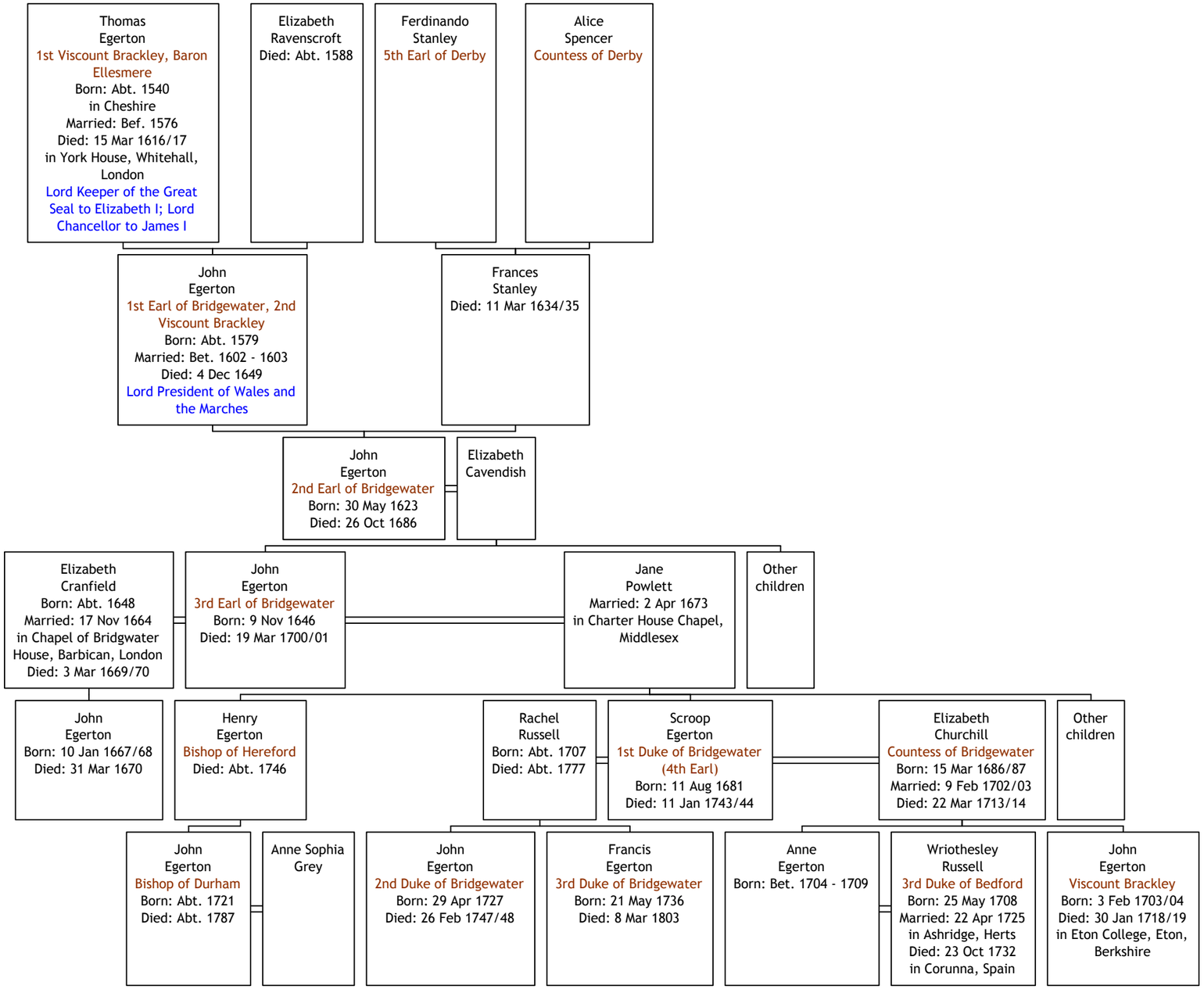# Earls and Dukes of Bridgewater